

PERMIT

CITY OF NAPOLEON - BUILDING DEPARTMENT

255 West Riverview Avenue, Napoleon, Ohio 43545 - 419-592-4010

Permit No. 181-78 Issued 10-23-78
date

Job Location 2254 1/2 N. Scott St.
address

Lot in SW 1/4 Sec 12 Nap. Twp.
sub-div or legal discript

Issued By R.E. Johnson
building official

Owner Schwan's Sales 592-0886
name tel.

Address 2254 1/2 N. Scott St.

Agent Ray Childs 267-3603
builder-eng.-etc. tel.

Address Rt. 1 Archbold, Ohio

Description of Use Warehouse Building

Residential _____
no. dwelling units

Commercial XXX Industrial _____

New _____ Add'n. XXX Alter _____ Remodel _____

Mixed Occupancy _____

Change of Occupancy _____

Estimated Cost \$ 11,000.00

	FEES	BASE	PLUS	TOTAL
<input checked="" type="checkbox"/> BUILDING		\$35.00	\$28.80	\$63.80
<input type="checkbox"/> ELECTRICAL				
<input type="checkbox"/> PLUMBING				
<input type="checkbox"/> MECHANICAL				
<input type="checkbox"/> DEMOLITION				
<input checked="" type="checkbox"/> ZONING		0	0	0
<input type="checkbox"/> SIGN				
WATER TAP				
SEWER TAP				
TEMP. ELECT.				
ADDITIONAL PLAN REVIEW	Struct.	hrs		
	Elect.	hrs		
TOTAL FEES.....				\$63.80
LESS MIN. FEES PAID _____				0
				<small>date</small>
BALANCE DUE.....				\$63.80

ZONING INFORMATION

As approved by Board of zoning appeals on ~~8/8~~ 8-31-78

district	lot dimensions	area	front yd	side yds	rear yd
max hgt	no pkg spaces	no ldg spaces	max cover	petition or appeal req'd	date appr

WORK INFORMATION:

Size: Length 76'9" Width 30' Stories 1 Ground Floor Area 2,400 sq' +/-

Height _____ Building Volume (for demo. permit) _____ cu. ft.

Electrical: none brief description

Plumbing: _____ brief description

Mechanical: _____ brief description

Sign: _____ Dimensions _____ Sign Area _____
type

Additional Information: CALL FOR INSPECTIONS MARKED ON ATTACHED SHEET:

Date 10-24-78 Applicant Signature Ray Childs Schwan
builder-agent

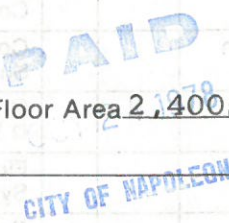

CITY OF NAPOLEON
Engineering Department
APPLICATION FOR

STRUCTURAL PLAN APPROVAL
(Please Print or Type)

DO NOT WRITE WITHIN BOXED AREA.
FOR ENGINEERING OFFICE USE ONLY.

App. No. 181-78

Date Received

Received By

Estimated Cost \$11,000.00

Minimum Fees

A. Structural 35.00

B. At 1.20 Per 100 Ft.² 28.80

A. plus B. 63.80

1. Owner's Name Schwan's Sales

Address 2254 N. Scott

Tel. 267-3605

2. Owner's Agent or Submitter

Address Archbold Bx 202

Tel. 267-3603

4. Name of Job and Description of Building, Store, Church, Etc. Schwan's Warehouse Bldg

5. Location of Project: 2254 N. Scott Zone:

Lot # Subdivision Section

Yard Set Back: Front Rear

Side Side

6. Building Information:

Commercial Industrial New Construction

Addition Remodel

Size: Length 77.9 Width 30 No. of Stories 1

Total Square Ft. Per Floor 2000 Roughly

7. Additional Information:

AS described at Bldg Site w/
Removal of old structure - Re-Roof old structure
Remove roof old structure - landscape - Add Bldg

Signature of Applicant [Signature] Date 10/17/78

Applicant Yellow - Clerk-Treasurer Pink - Engineering Gold - Plan Examiner

CITY OF NAPOLEON
Engineering Department
APPLICATION FOR

STRUCTURAL PLAN APPROVAL
(Please Print or Type)

DO NOT WRITE WITHIN BOXED AREA.
FOR ENGINEERING OFFICE USE ONLY.

App. No. 181-78

Date Received

Received By

Estimated Cost \$11,000.00

Minimum Fees

A. Structural 35.00

B. At 1.20 Per 100 Ft.² 28.80

A. plus B.

3. Plans Prepared By:

A. Architect

B. Engineer

C. Other

1. Owner's Name Schwans Sales

Address 2254 N. Scott

11/1/78 Tel. 267-3603
192-0886

2. Owner's Agent or Submitter

Ray Ch. Hs

Address 2141 Bx 242

Archbold 2 Tel. 267-3603

4. Name of Job and Description of Building, Store, Church, Etc.

Schwans Warehouse Bldg

5. Location of Project: 2254 N. Scott Zone:

Lot # Subdivision Section

Yard Set Back: Front Rear

Side Side

6. Building Information:

Commercial Industrial New Construction

Addition Remodel

Size: Length 77.5 Width 30 No. of Stories 1

Total Square Ft. Per Floor 2400 Roughly

7. Additional Information:

AS described at Bldg. Site, w/

Roof & Siding - Refurb old structure

Remove Roof old structure - Add Bldg

Applicant Ray Ch. Hs Date 10/17/78

MORTON BUILDINGS GENERAL SPECIFICATIONS

SQUARE POSTS - No. 2 OR BETTER SOUTHERN YELLOW PINE 6"x6", SQUARE POSTS USED IN MORTON BUILDINGS ARE PRESSURE TREATED WITH PENTACHLOROPHENOL IN P9 OIL TO A NET RETENTION OF .5 POUNDS OF PENTACHLOROPHENOL PER CUBIC FOOT OF WOOD.
ANCHORED IN CONCRETE - POST HOLES ARE DUG 4 FEET DEEP, 45 POUNDS OF CONCRETE MIX IS POURED INTO THE HOLE. A 1/2" x 9" ROD IS PLACED THROUGH THE POST 3" FROM THE BOTTOM. AN ADDITIONAL 45 POUND OF CONCRETE MIX IS POURED AROUND THE BASE OF THE POST.

SPLASHBOARDS - SPLASHBOARDS ARE No. 2 AND BETTER SOUTHERN YELLOW PINE 2"x8" S2S AND CENTER MATCHED, PRESSURE TREATED WITH PENTACHLOROPHENOL TO .3 POUND RETENTION. ONE ROW IS FURNISHED FOR BUILDINGS ON A LEVEL GRADE.

ROOF TRUSSES - FACTORY ASSEMBLED WITH 16 OR 20 GAUGE STEEL TRUSS PLATES AS REQUIRED. TRUSSES ARE DESIGNED BY A REGISTERED PROFESSIONAL ENGINEER FOR ROOF LOADS AS REQUIRED BY LOCAL CONDITIONS AND BUILDING CODES.

BRACING - KNEE BRACES AT EACH TRUSS-COLUMN CONNECTION. 2"x6" DIAGONAL BRACES IN CORNERS. LATERAL TRUSS TIES AS NEEDED.

ROOFING AND SIDING PANELS - 28 GAUGE, 1 1/4 OUNCE ZINC COATED STEEL WITH AN ADDITIONAL BAKED-ON SILICONE FINISH. COLOR IS 1 MIL THICK ON INTERIOR.

TRIM - DIE-FORMED TRIM OF 28 GAUGE STEEL WITH SILICONE FINISH ON CORNERS, GABLES, RIDGES, AND DOORS.

GUTTERS - 5" BOX TYPE GUTTERS, COLORS TO MATCH TRIM, ON BOTH SIDES OF THE BUILDING.

OVERHEAD DOORS - ALUMINUM FRAMES WITH SECTIONAL PANELS OF TRANSLUCENT FIBER-GLASS.

SKYLITES - 38" x 7'1" PANELS OF 8 OZ. TRANSLUCENT FIBERGLASS FORMED INTO SAME PATTERN AS ROOFING AND SIDING PANELS.

HEATING, PLUMBING, VENTILATION, AND ELECTRICAL WORK - BY OTHERS, NOT PART OF THESE PLANS.

MORTON BUILDINGS - WARRANTIES

MORTON BUILDINGS, INC. WARRANTS A BUILDING WHICH IS ERECTED AS FOLLOWS:
 FOR A PERIOD OF 40 YEARS TO ABSORB REPAIR OR REPLACEMENT COST, INCLUDING MATERIAL & LABOR, IF ANY SQUARE POSTS FAIL DUE TO DECAY OR INSECT ATTACK.
 FOR A PERIOD OF 5 YEARS TO REPAINT OR REPLACE, FREE OF CHARGE, ANY ROOFING OR SIDING PANELS ON WHICH THE SILICONE COLOR FINISH HAS SEPARATED FROM THE PANEL DUE TO CRACKING, PEELING, OR CHECKING.

FOR A PERIOD OF 5 YEARS TO REPAINT OR REPLACE, FREE OF CHARGE ANY ROOFING OR SIDING PANELS ON WHICH FADING OR CHALKING HAS OCCURRED UNDER CONTITIONS OF NORMAL WEATHERING IN EXCESS OF 8 UNITS AS DETERMINED BY ASTM D659-44 (1965)
 FOR A PERIOD OF 5 YEARS TO REPAIR, FREE OF CHARGE, ANY ROOF LEAKS DUE TO DEFECTS IN MATERIAL OR WORKMANSHIP, EXCEPT THOSE OCCURRING WHERE THE BUILDING IS CONNECTED TO AN ADJOINING STRUCTURE.

NOTE: MORTON BUILDINGS GENERAL SPECIFICATIONS AND WARRANTIES APPLY UNLESS INDICATED DIFFERENTLY ON SPECIFIC JOB DRAWINGS OR SUPPLEMENTAL INFORMATION.

Schwans Addition

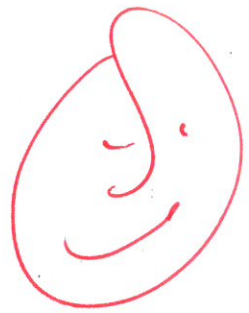

CITY OF NAPOLEON
 BUILDING DEPT.
 Plan Approval
 By 10-23-78 Date R.C.F.

Ronald L Sutton
 10-11-78

DRAWN BY:	DATE:	MORTON BUILDINGS, INC.	<u>SCHWAN'S SALES</u> NAPOLEON, OHIO	OFFICE <u>ADRIAN</u>	SCALE: _____
CHECKED BY:	DATE:			JOB NO. <u>60-1765-K</u>	SHEET NO. _____
REVISED BY:	DATE:				of _____

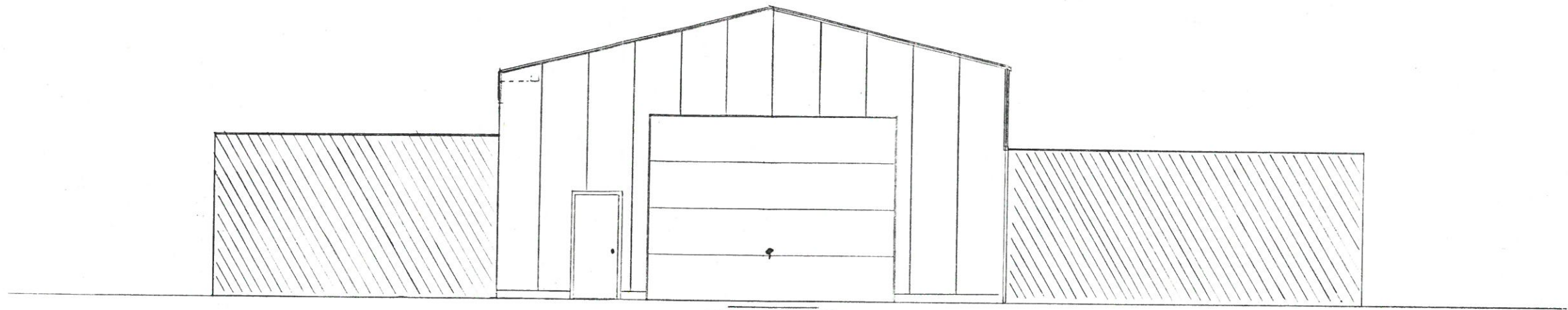

— SOUTH ELEVATION —

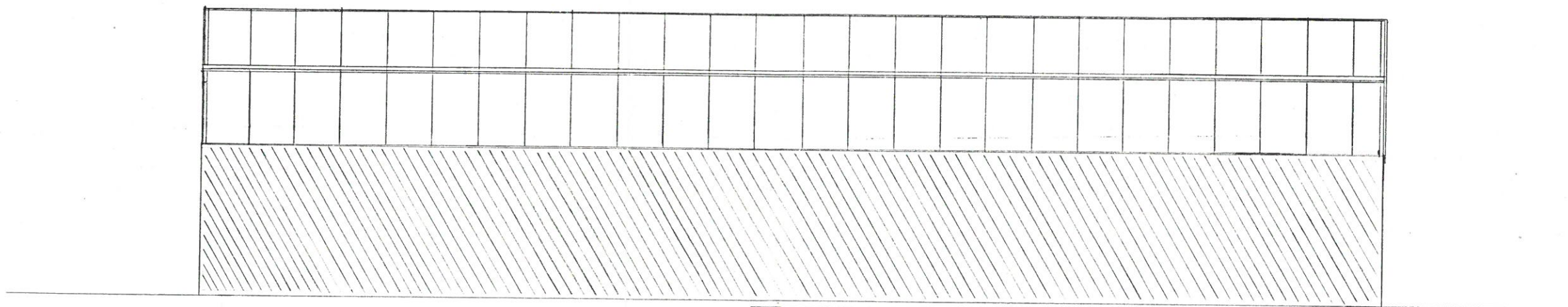

— EAST ELEVATION —

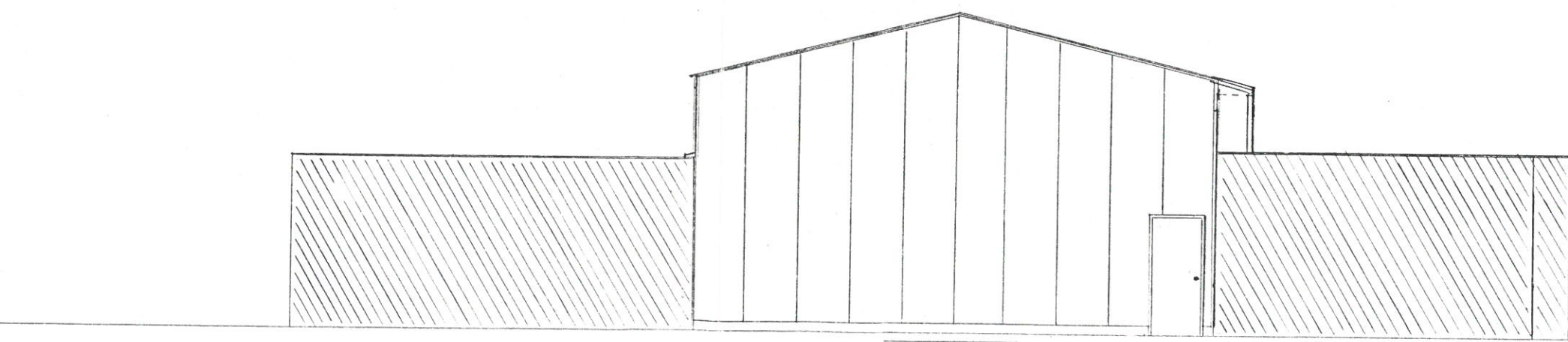

— NORTH ELEVATION —

Ronald L Sutton
10-11-78

DRAWN BY:	KP	DATE:	6-16-78	 MORTON BUILDINGS, INC.	SCHWAN'S SALES NAPOLEON, OHIO	OFFICE:	ADRIAN	SCALE:	3/4" = 1'-0"		
CHECKED BY:	CS	DATE:	1-15-79			JOB NO.:	60-1765	SHEET NO.:	2	of	2
REVISED BY:		DATE:									

142608

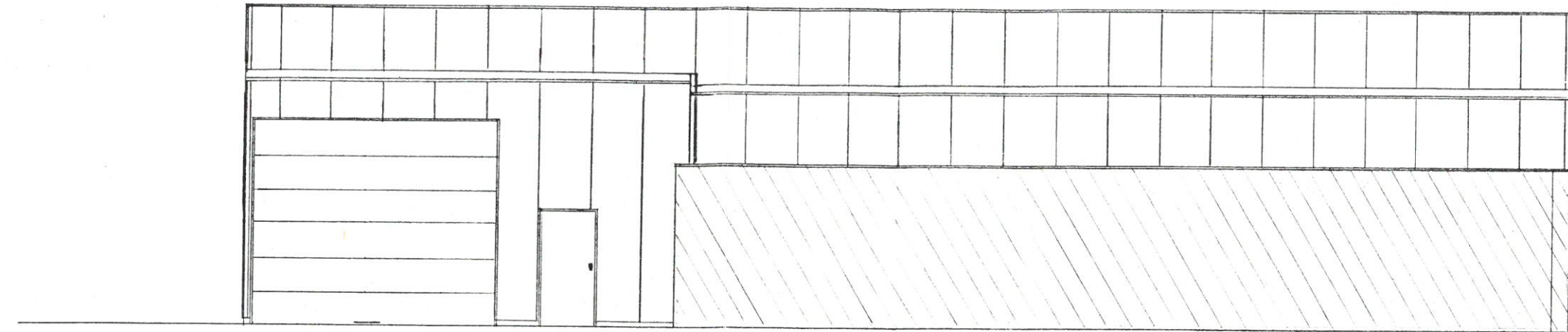

WEST ELEVATION

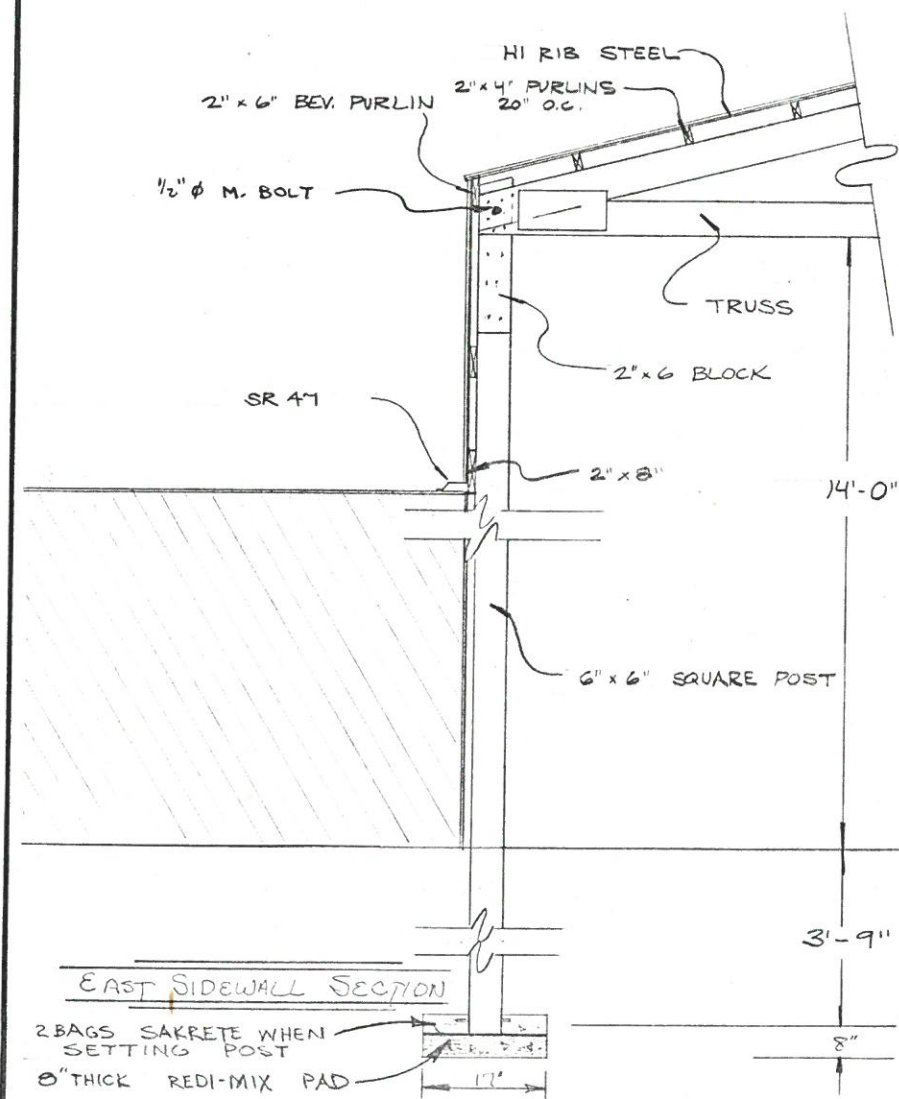

EAST SIDEWALL SECTION

2 BAGS SAKRETE WHEN SETTING POST
 8" THICK REDI-MIX PAD

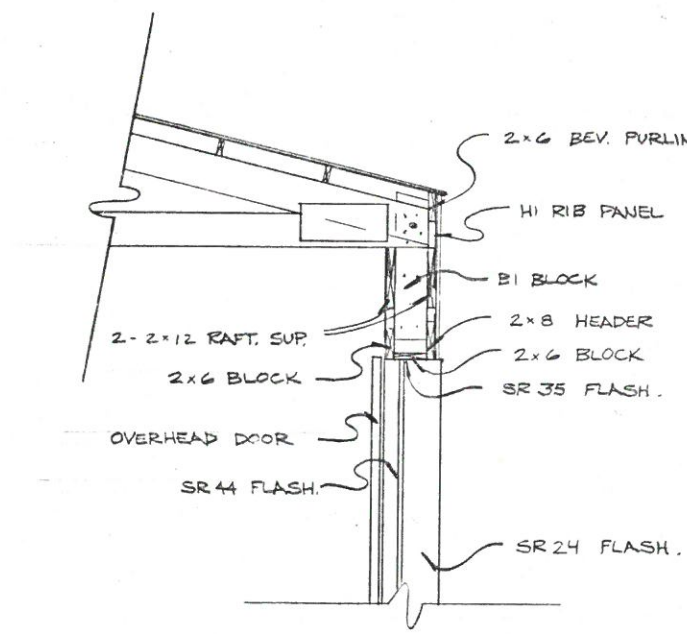

OVERHEAD DOOR HEADER

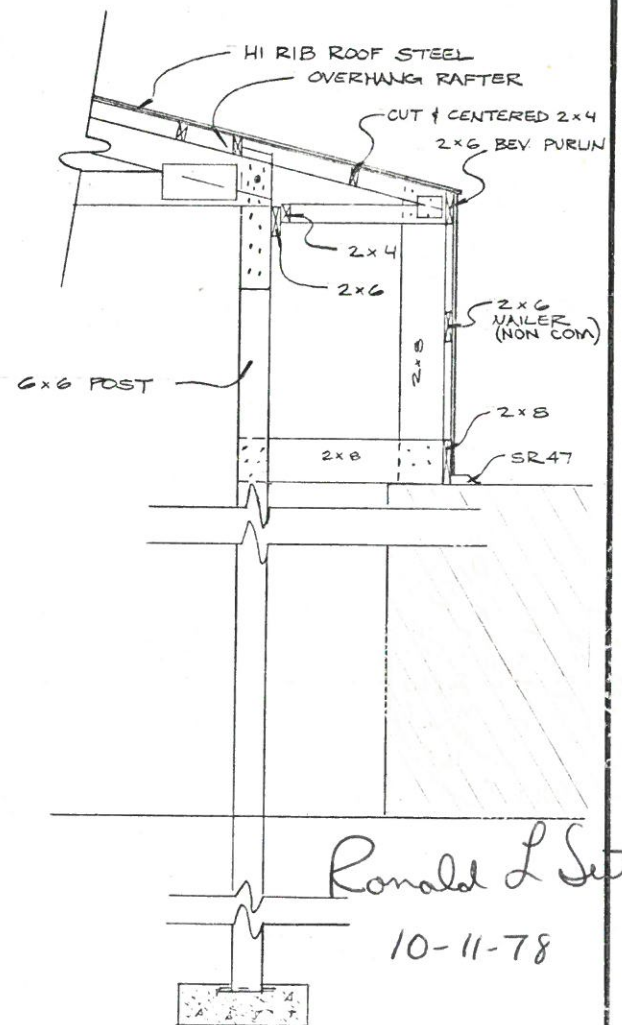

WEST SIDEWALL SECTION w/ 3' O.VHG.

Ronald L Setton
 10-11-78

DRAWN BY:	K.P.	DATE:	10-2-78
CHECKED BY:	J.P.	DATE:	10-5-78
REVISED BY:		DATE:	



SCHWAN'S SALES
 NAPOLEON, OHIO

OFFICE	ADRIAN
JOB NO.	60-1765

SCALE:	
SHEET NO.	
of	

N42508

WEB MEMBERS
 WEB #1 - 2-2''X4''X7'
 WEB #2 - 2-2''X4''X3'

T.C. #1 2-2''X8''X16'
 L.C. #1 1-2''X8''X18'
 #2 1-2''X8''X14'

GUSSET PLATES
 4-8X12 PL.
 4-6X10 PL
 4-8X18 PL.
 4-3X6 PL.

NOTE: ALL WEBS ARE 2X4'S
 RAFTER LENGTH = 15'4''

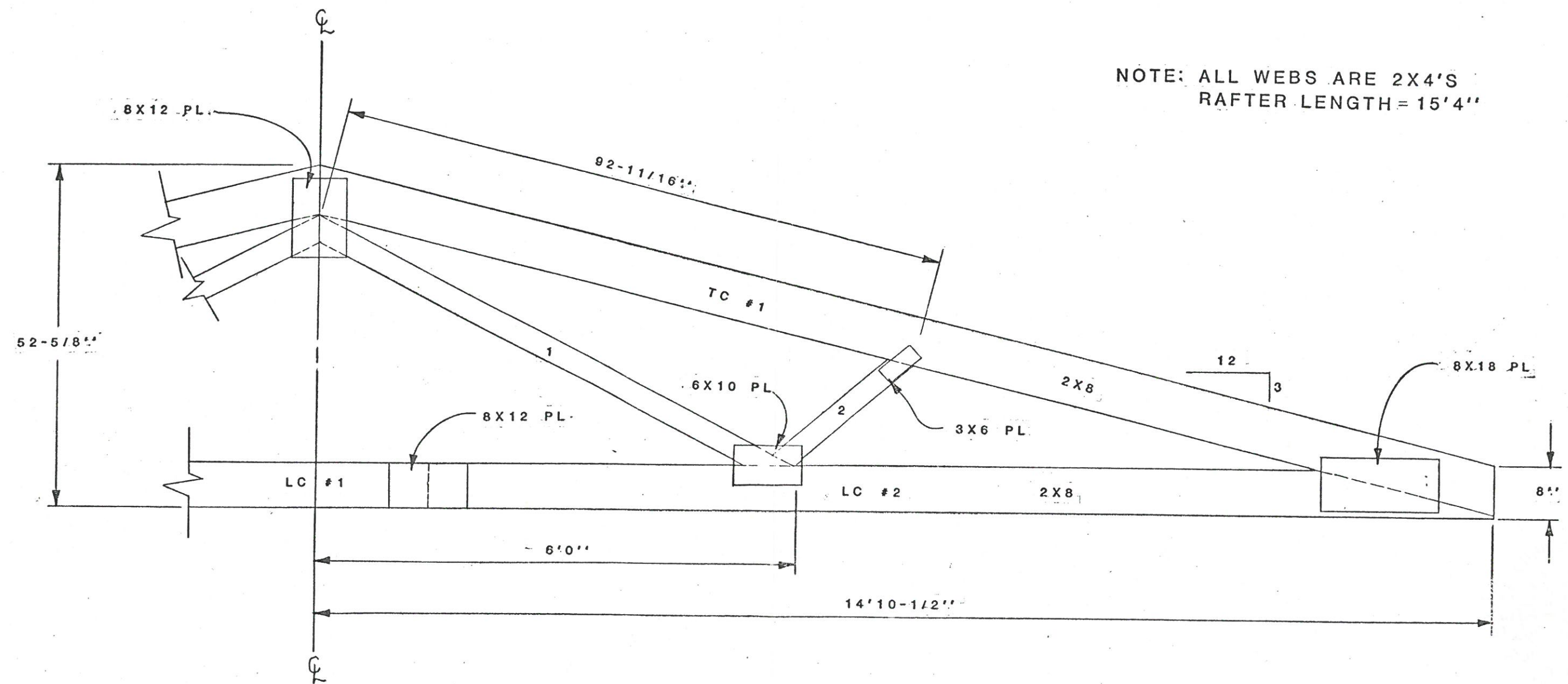

Ronald L Sutton
 10-11-78

DRAWN BY:	81	DATE:	1/6/77
CHECKED BY:	DAZ	DATE:	1-6-77
REVISED BY:		DATE:	



29'9" STRAIGHT CHORD TRUSS 3/12 PITCH

OFFICE	SCALE:
JOB NO.	SHEET NO. of

TRUSSES SPACED 9' O.C.

LIVE LOAD 25 PSF

DEAD LOAD 4 PSF

TOTAL LOAD 29 PSF

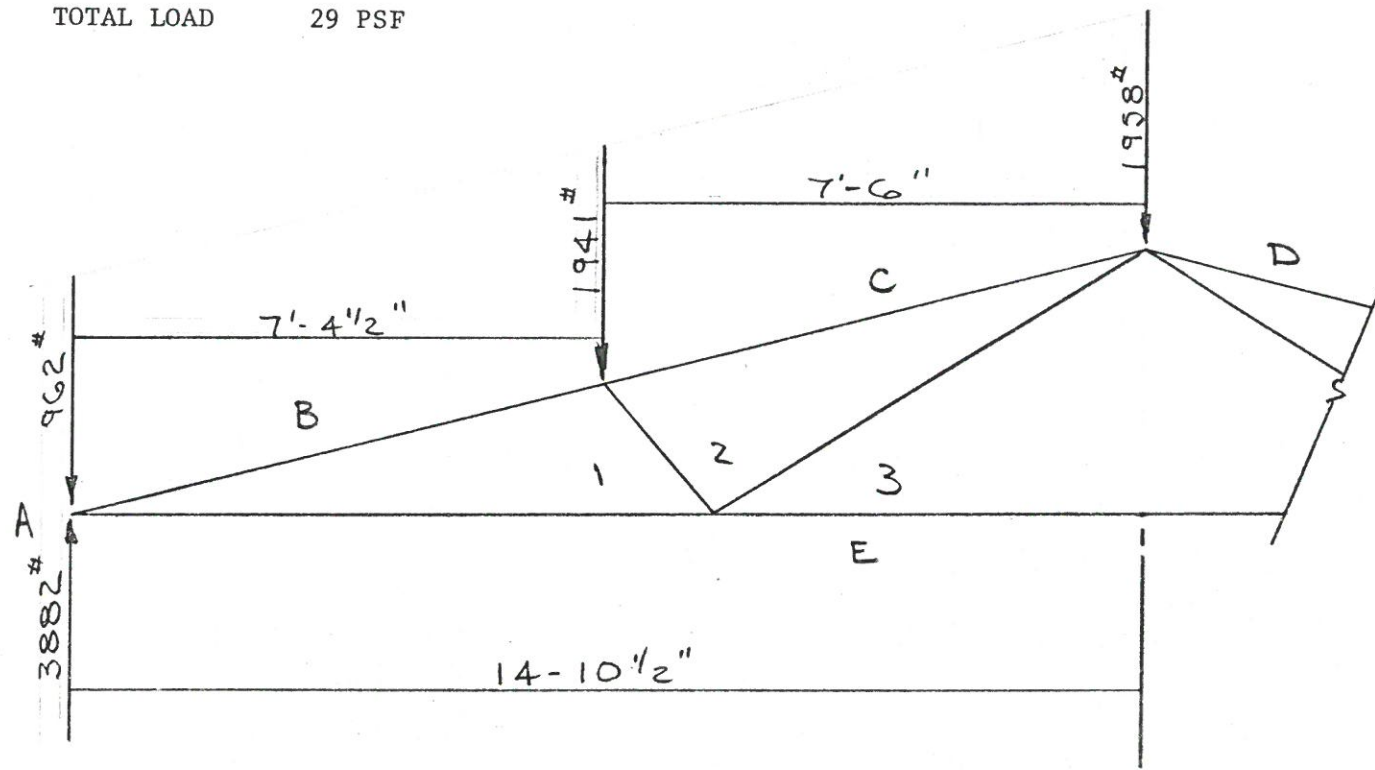

LOADING DIAGRAM

MATERIALS:

TRUSS MATERIALS: 1950f MSR LUMBER IN TOP CHORD.
1650f MSR LUMBER IN LOWER CHORD. 1500f LUMBER IN
WEB MEMBERS. ALL LUMBER USED AT LESS THAN 15%
MOISTURE CONTENT. ALLOWABLE STRESSES ARE INCREASED
FOR SHORT TERM LOADING.

GUSSET PLATES: 20 GA. (16 GA. WHERE NOTED)
GALVANIZED CONNECTOR PLATES.

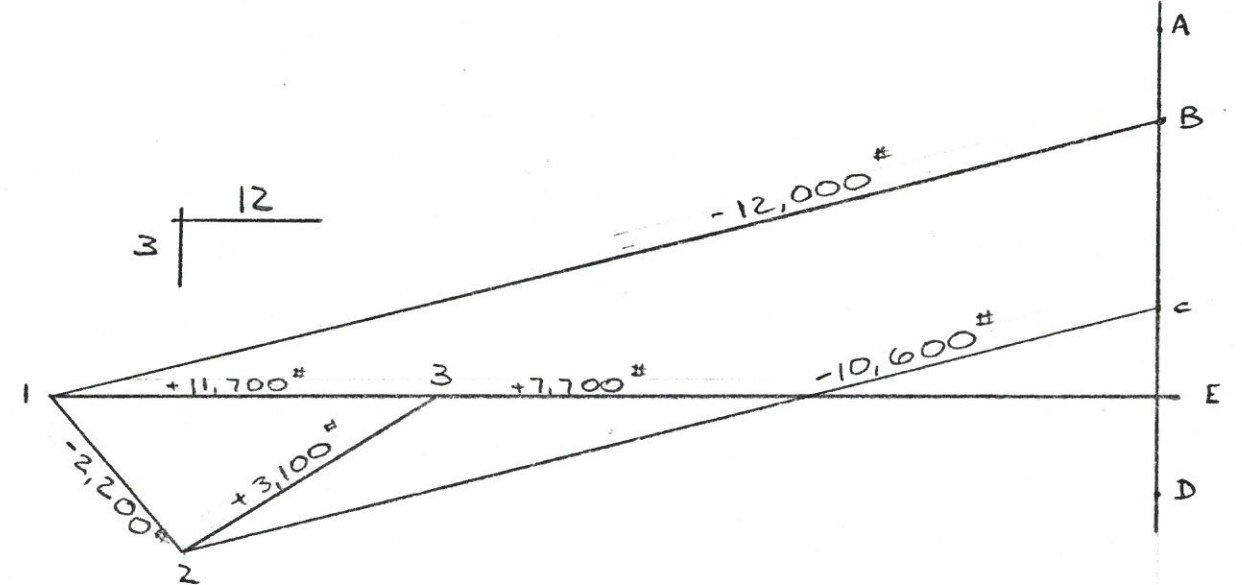

STRESS DIAGRAM

1" = 2000#

Ronald L Sutton
10-11-78

DRAWN BY:	GP	DATE:	10-11-78
CHECKED BY:		DATE:	
REVISED BY:		DATE:	



30' S.C. TRUSS 29 PSF @ 9' O.C. 3/12 PITCH

OFFICE	SCALE:
JOB NO.	SHEET NO.
	of